Mud

David Ellis
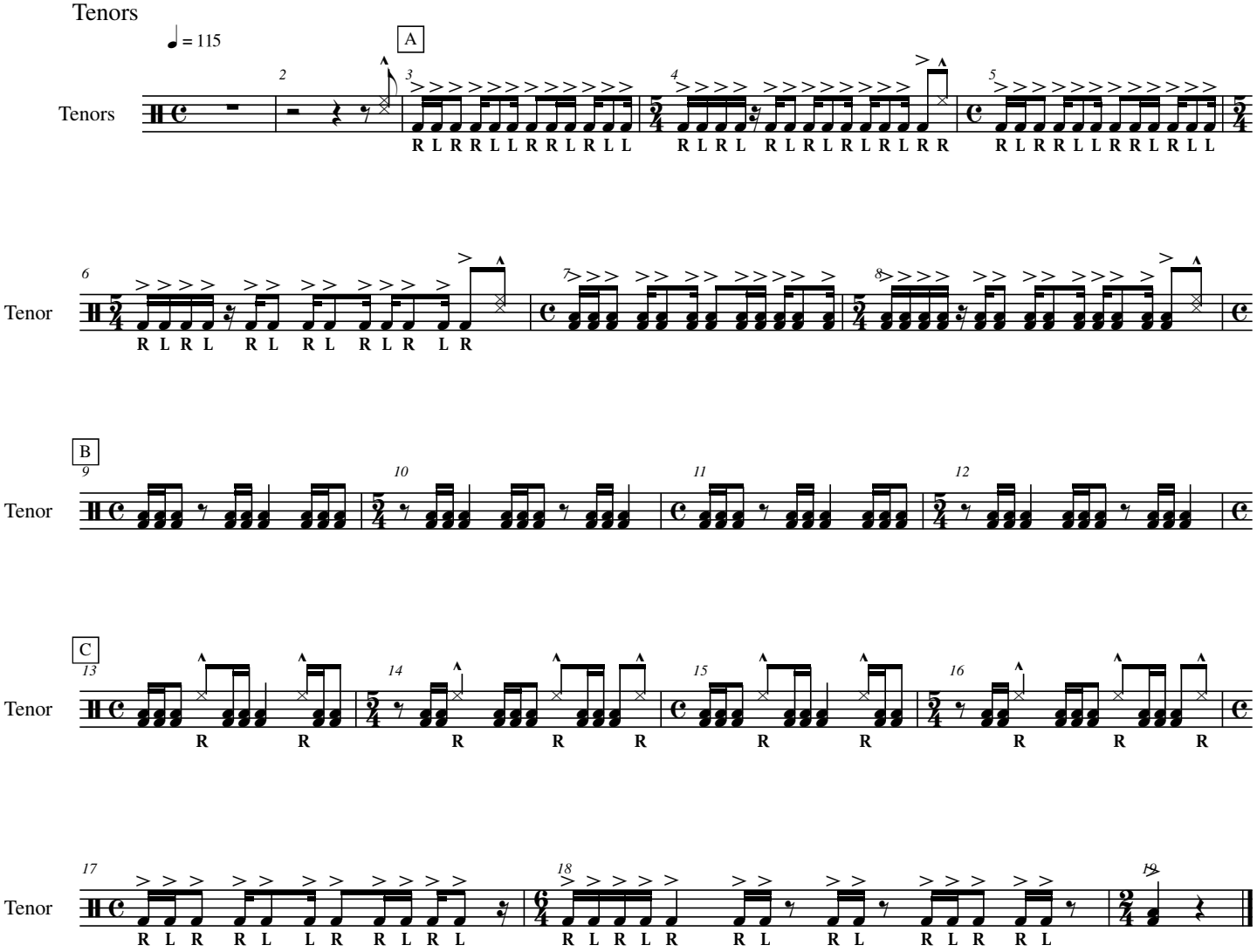
Tenors