

Bakersfield College
1801 Panorama Dr.
Bakersfield, CA 93305

661/395-4011
www.bakersfieldcollege.edu

Dear Applicant,

Congratulations on taking your first step towards being a part of the **Bakersfield College Indoor Drumline for 2020!** I hope your audition experience is one that is informative, challenging, and ultimately positive whether or not you become a member this season.

What this packet IS:

The following audition packet will provide you with some **preliminary info** and/or **exercises** that will help you prepare for the workshop/auditions that will take place soon. Some of these exercises will be used all season, and others may only be used as supplemental material. You should **become familiar with the material** but be ready for additional info at the workshop.

What this packet is NOT:

This packet is **not a comprehensive collection** of the technique program you will be learning this season. We will supplement this with more **advanced exercises** and of course a wealth of practical **hands-on training** throughout the season.

Next steps:

- Fill out the interest form at bcdrumline.org/join if you haven't already.
- Review the attached audition packet and start to prepare for auditions.
- Check bcdrumline.org for additional registration info, FAQs, and any updates.
- Prepare to bring \$20 audition fee to auditions.
- Attend auditions ready to work hard, drum, move, and learn!

Thanks again for taking the first step towards a **challenging** and **rewarding** experience! I look forward to meeting you in person at auditions. If you have any questions at all please contact me personally at theasley@bcrenegadeband.org or call 661-900-0989.

See you **October 6th and 13th** at BC!

Sincerely,

Tim Heasley – Director, Bakersfield College Drumline

Basic Exercises

GE/BC Staff

8-8-16

$\text{♩} = 120-200$

Snare Drum

ff-p R... L... R...

L... R... L...

$\text{♩} = 140-230$

Short-Short-Long (Duple)

(2x thru)

f R L R L R L R L R L.....

$\text{♩} = 130-210$

Short-Short-Long (Triple)

(2x thru)

p R L R L R L R L R L R L.....

Paradiddle Builder

$\text{♩} = 140-210$

(4x thru)

(4x thru)

R | r | r | r | r | r | r | r | R | r | L | r | r | r | r | r

(4x thru)

(4x thru)

R | r | r | L | r | r | R | r | r | r | r | R | r | r | L | r | r | R | r | r

Flam Quality

$\text{♩} = 110-180$

f R... L... iR... rL... *p* L... r... iR... rL...

iR... rL... iR... rL... iR... rL... iR... rL...

iR iR rL rL iR iR rL rL iR rL iR rL iR rL

BASSic Exercises

GE/BC Staff

8-8-16

♩ = 120-200

Snare Drum

ff-p R... L... R...

L... R... L...

♩ = 140-230

Short-Short-Long (Duple)

(2x thru)

f R L R L R L R L R L.....

♩ = 130-180

Short-Short-Long (Triple)

(2x thru)

p R L R L R L R L R L R L.....

♩ = 130-200

Triplet Timing

f R L R L R L R L R L R R R R R R R L R L R L R L R L R L L L L L L L

R L R L R L R R R R L R L R L L L L R L R L R L R R R R L R L R L L L L

R L R L R L R L R L R L R L R R R R L L L R

♩ = 120-200

"Llama taps"

f R... R L R R L R R L R R L R R... R L R L R L R L

R... R R L R R L R R L R R L R... R L R L R L R L R

Cymbal Auditions

Basic Timing

16th Timing

Marching
Cymbals

8th note splits - A

T. D.

8th note splits - B

Triplet Timing

T. D.

Triplet Splits

T. D.

T. D.

Notes:

- Crash types will be specified as per instructor's discretion.
- Split parts will be assigned on the spot. Be prepared for any partials assigned to you.
- Mark time.

tap/press pass

William Sims

$\text{♩} = 125$

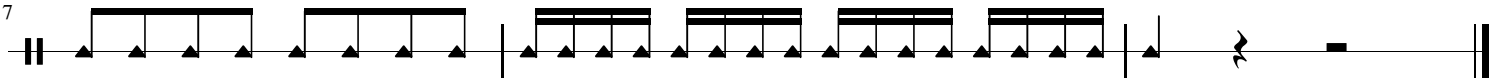
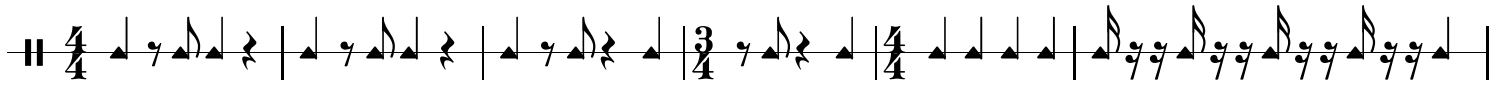

Modulation

William Sims

$\text{♩} = 145$

8

14

Stick Control

Snare Drum

BC/GE Staff

$\text{♩} = 100-140$

4's

ff

R L R L R L R L R L R L R L R L R R R L R R R L R R R L R R R L R L R L R L R L R L R L

4

R L L L R L L L R L L L R L L L R L R L R L R L R L R L R L R L R R R L L L L R R R R L L L L

7

R L R L R L R L R L R L R L R L R R R L L L R R R L L L R L R L R L R L R L R L R L R L

10

2's

R R L L R R L L R R L L R R L L R L R L R L R L R L R R R L R R R L R L R L R L R L

14

R L L L R L L L R L R L R L R L R R R L L L L R L R L R L R L R R L L L R L R L R L R L

20

1's

R R L L R R L L R L R L R R R L R L R L R R R L R L R L R L L L R L R L R L L L

25

R L R L R R R R L R L R L L L L L R L R L R R R

28

L R L R L L L R L R L R R L L R L R L R R L L R

Sticks down

Stick Control

Marching Tenor Drums

BC/GE Staff

♩ = 100-140

4's

ff

R L R L R L R L R L R L R L R L R R R L R R R L R R R L R R R L R L R L R L R L R L R L

4

R L L L R L L L R L L L R L L L R L R L R L R L R L R L R L R L R R R L L L L R R R L L L L

7

R L R L R L R L R L R L R L R L R R R L L L R R R L L L R R L L R L R L R L R L R L R L R L R L

10

2's

R R L L R R L L R R L L R R L L R L R L R L R L R R R L R R R L R L R L R L R L

14

R L L L R L L L R L R L R L R L R R R L L L L R L R L R L R L R R R L L L R L R L R L R L

20

1's

R R L L R R L L R L R L R R R L R L R L R R R L R L R L R L L L R L R L R L L L

25

7/16

R L R L R R R R L R L R L L L L L R L R L R R R

28

2/4

Sticks down

L R L R L L L R L R L R R L L R L R L R R L L R

Marching Bass Drum

Stick Control

BC/GE Staff

♩ = 100-140

4's

ff

R L R L R L R L R L R L R L R L

3

R L R L R L R L R L R L R L R L

5

R L R L R L R L R L R L R L R L

7

R L R L R L R L R L R L R L R L

9

R L R L R L R L R L R L R L R L

11

2's

R L R L R L R L R L R L R L R L R L R L R L R L R L R L

16

R L R L R L R L R L R L R L R L R L R L R L

21

1's

R L R L R L R L R L R L R L R L R L R L R L R L R L R L

26

R L R L R L R L R L R L R L R L R

Sticks down

Note:
 Tenors- learn all on drum 2
 Bass- learn snare part

Eights

Efren Gutierrez

Variations:

- #1-As is
- #2-Accent variation (See next page)
- #3-Crescendo
- #4-Decrescendo

- Snare Drum:** R R R R R R R R | L L L L L L L L | L L L L R R R R
- Marching Tenor Drums:** R R R R R R R R | L L L L L L L L | L L L L R R R R

- S. D.:** L L L L L L L L | R R R R R R R R | R R R R L L L L | R R R R R L L L
- T. D.:** L L L L L L L L | R R R R R R R R | R R R R L L L L | R R R R R L L L

- S. D.:** L L L L L R R R | L L L L L L L L | L L L L L L L L | R
- T. D.:** L L L L L R R R | L L L L L L L L | L L L L L L L L | R

Eights #2

Efren Gutierrez

2

1

S. D.

T. D.

B. D.

R... L...

5

S. D.

T. D.

B. D.

R... L...

9

S. D.

T. D.

B. D.

R R R R R R R R R I R R I R R I R

13

S. D.

T. D.

B. D.

R L... R L... R

fff

Cygnus Strokes

BC Staff

♩ = 80-110

Snare Drum

Marching Tenor Drums

S. D.

T. D.

S. D.

T. D.

S. D.

T. D.

1-3rd time ending

4th time ending

Cygnus Stroke

GE Staff

Marching Bass Drum

3

B. D.

5

B. D.

7

B. D.

9

B. D.

11

B. D.

13

B. D.

15

B. D.

17

B. D.

19

B. D.

R r r r

R L R R R R L R L

L l l l

I R R R L L L R

R r r r

L l l l

R L r l R l R l r L r L R l

R L r l R l R l r L r L R l

R r r r L l l l

R L r l r L R l r l R L r l r L

R r r r r r r r r r L l l l l l l l l l

l l R r r r r r r r r r L l l l l l

R r r L l l R r r L l l r L R L r L R L

R r L l R r L l R r L l R L R L R L R L R L

1-3 times

4th time ending

3/4 2/4 9/16 3/4

Rolls

Efren Gutierrez

$\text{♩} = 140-200$

Snare

Tenor

Bass

3

S. D.

T. D.

B. D.

5

S. D.

T. D.

B. D.

8

S. D.

T. D.

B. D.

10

S. D.

T. D.

B. D.

12

S. D.

T. D.

B. D.

14

S. D.

T. D.

B. D.

16

S. D.
T. D.
B. D.

r 1 ... R r r L R l r l R l r l R l

R L R R R R R

18

S. D.
T. D.
B. D.

R L ... r p r l r l r p r l r l p r l r l

20

S. D.
T. D.
B. D.

r l r l

21

S. D.
T. D.
B. D.

r l ...

Rudiment Rundown

GE/BC Staff

Flam Accents
> 3 > 3 > 3 > 3 > 3 > 3 > 3 > 3
R L R L R L R L RR LL RR LL RR LL

Flam Taps
> 3 > 3 > 3 > 3 > 3 > 3 > 3 > 3
R L R L RR LL RR LL RR LL

Flammed Mills
> 3 > 3 > 3 > 3 > 3 > 3 > 3 > 3
R L R L RR Lr LL Lr RR Lr LL Lr

Cheeses
> 3 > 3 > 3 > 3 > 3 > 3 > 3 > 3
R L R L R L R L R L

Flam Drags
> 3 > 3 > 3 > 3 > 3 > 3 > 3 > 3
R L R L R L R L R L R L R L

Flammed Fives
> 3 > 3 > 3 > 3 > 3 > 3 > 3 > 3
R L R L R L R L R L

Chutichuh
> 3 > 3 > 3 > 3 > 3 > 3 > 3 > 3
R L R L R L R L R L R L R L R L R L R L

Cheese-tichuh
> 3 > 3 > 3 > 3 > 3 > 3 > 3 > 3
R L R L R L R L R L R L R L R L R L R L

Double Flam drags
> 3 > 3 > 3 > 3 > 3 > 3 > 3 > 3
R L R L R L R L RR LL R L R L R L R L R L

Swisses
> 3 > 3 > 3 > 3 > 3 > 3 > 3 > 3
R L R L R L R L R L R L R L R L R L R L

Swiss Drags
> 3 > 3 > 3 > 3 > 3 > 3 > 3 > 3
R L R L R L R L R L R L R L R L R L R L

Inverted Flam Taps
> 3 > 3 > 3 > 3 > 3 > 3 > 3 > 3
R L R L R L R L R L R L R L R L R L R L

Inverted Cheeses
> 3 > 3 > 3 > 3 > 3 > 3 > 3 > 3
R L R L R L R L R L R L R L R L R L R L

Fubars
> 3 > 3 > 3 > 3 > 3 > 3 > 3 > 3
R L R L R L R L R L R L R L R L R L R L

Fu-Cheese
> 3 > 3 > 3 > 3 > 3 > 3 > 3 > 3
R L R L R L R L R L R L R L R L R L R L

Choo-Choo's
> 3 > 3 > 3 > 3 > 3 > 3 > 3 > 3
R L R L R L R L R L R L R L R L R L R L

Book Reports
> 3 > 3 > 3 > 3 > 3 > 3 > 3 > 3
R L R L R L R L R L R L R L R L R L R L

Flammed 3's
> 3 > 3 > 3 > 3 > 3 > 3 > 3 > 3
R L R L R L R L R L R L R L R L R L R L

Floppies
> 3 > 3 > 3 > 3 > 3 > 3 > 3 > 3
R L R L R L R L R L R L R L R L R L R L

Para-rolls
> 3 > 3 > 3 > 3 > 3 > 3 > 3 > 3
R L R L R L R L R L R L R L R L R L R L