

Basic Exercises

GE/BC Staff

8-8-16

♩ = 120-200

Snare Drum

ff-p R... L... R...

L... R... L...

♩ = 140-230

Short-Short-Long (Duple)

(2x thru)

f R L R L R L R L R L R L

♩ = 130-210

Short-Short-Long (Triple)

(2x thru)

p R L R L R L R L R L R L R L

Paradiddle Builder

♩ = 140-210

(4x thru)

(4x thru)

R | r | r | r | r | r | r | r | R | r | r | r | r | r | r | r |

(4x thru)

(4x thru)

R | r | r | L | r | r | r | r | R | r | r | L | r | r | r | r |

♩ = 110-180

Flam Quality

f R... L... *p* L... R...

rL... rL... rL... rL...

iR iR iL iL iR iR iL iL iR iL iR iL iR iL

BASSic Exercises

GE/BC Staff

Splits

♩ = 120-200

Bass Drum

ff-p

♩ = 100-180

Parrot (Duple)

Parrot (Triple)

NOTE: Every bass drummer to be familiar w/ every isolated part.

Triplet Timing

♩ = 130-200

f R L R L R L R L R L R L R L R R R R R R R L R L R L R L R L R L L L L L L L

R L R L R L R R R R L R L R L L L L R L R L R L R L R L R L R R R R L L L R

Llama taps

♩ = 120-200

f R... R L R R L R R L R R L R R... R L R L R L R L

R... R R L R R L R R L R R L R... R L R L R L R L R

Cymbal Auditions

Basic Timing

16th Timing

Marching Cymbals

8th note splits - A

8th note splits - B

T. D.

Triplet Timing

T. D.

Triplet Splits

T. D.

T. D.

Notes:

- Crash types will be specified as per instructor's discretion.
- Split parts will be assigned on the spot. Be prepared for any partials assigned to you.
- Mark time.

tap/press pass

William Sims

$\text{♩} = 125$

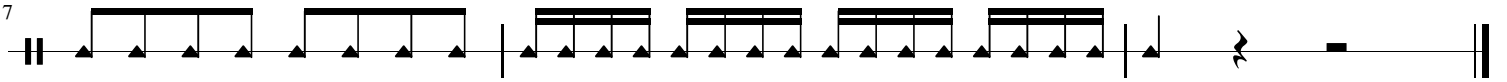
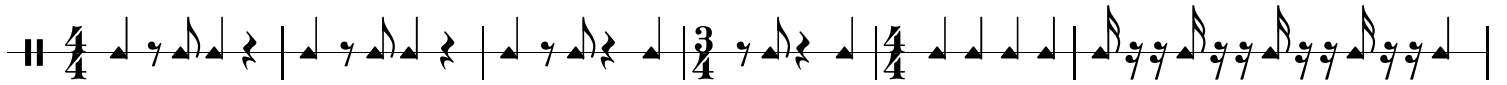

Modulation

William Sims

$\text{♩} = 145$

8

14

Stick Control

Snare Drum

BC/GE Staff

♩ = 100-140

4's

ff

4

7

10

2's

14

20

1's

25

7/16

28

Sticks down

Marching Tenor Drums

Stick Control

BC/GE Staff

♩ = 100-140

4's

ff

R L R L R L R L R L R L R L R L R R R L R R R L R R R L R R R L R L R L R L R L R L R L R L R L

4

R L L L R L L L R L L L R L L L R L R L R L R L R L R L R L R L R R R L L L L R R R L L L L

7

R L R L R L R L R L R L R L R L R R R L L L R R R L L L R R L L R L R L R L R L R L R L R L R L

10

2's

R R L L R R L L R R L L R R L L R L R L R L R L R R R L R R R L R L R L R L R L

14

R L L L R L L L R L R L R L R L R R R L L L L R L R L R L R L R R R L L L R L R L R L R L

20

1's

R R L L R R L L R L R L R R R L R L R L R R R L R L R L R L L L R L R L R L L L

25

7/16

R L R L R R R R L R L R L L L L L R L R L R R R

28

Sticks down

L R L R L L L R L R L R R L L R L R L R R L L R

Stick Control

Marching Bass Drum

BC/GE Staff

♩ = 100-140

4's

ff

R L R L R L R L R L R L R L R L R L

3

R L R L R L R L R L R L R L R L R L

5

R L R L R L R L R L R L R L R L R L

7

R L R L R L R L R L R L R L R L R L

9

R L R L R L R L R L R L R L R L R L

2's

R L R L R L R L R L R L R L R L R L

16

R L R L R L R L R L R L R L R L R L

1's

R L R L R L R L R L R L R L R L R L

7

R L R L R L R L R L R L R L R L R L

Sticks down

Cygnus Strokes

BC Staff

Snare/Tenors

$\text{♩} = 80-110$

R... L... R... L...

S. D.

R... L... R... L... R... L... R... L... R... L...

S. D.

R r L l R r L l R r L l R r L l R L R L R L L R L R L R L R L R L

S. D.

R l l l L r r R l l l L r r R l l l L r r r R l l l L r r r R l l l L r r r R l l l L r r r R l l l L r r r R L R

Cygnus Stroke

GE Staff

Marching Bass Drum

3

B. D.

5

B. D.

7

B. D.

9

B. D.

11

B. D.

13

B. D.

15

B. D.

17

B. D.

19

B. D.

R r r r R L R R R R L R L

L l l l l R R R L L L R

R r r r L l l l

R L r l R l R l r L r L R L r l R L r l R l R l r L r L R L r l

R r r r L l l l R L r l r L R l r l R L r l r L

R l r l r l r l r L l r l r l r r l R l r l r l r l r L r l r l

R r r r L l l l R r r r L l l l l R r r r L l l l R r r r L l l

R r r L l l R r r L l l r L R L r L R L r L R L

R r L l R r L l R r L l R r L l R L R L R R L R L R L

1-3 times 4th time ending ^ >

Rolls

Efren Gutierrez

$\text{♩} = 140-200$

Snare

Tenor

Bass

Marching Cymbals

3

S. D.

T. D.

B. D.

Cym.

Chips

Sizz

5

S. D.

T. D.

B. D.

Cym.

Suc

Sizz

8

S. D.

T. D.

B. D.

Cym.

Sizz

10

S. D.

T. D.

B. D.

Cym.

Sizz

Suc

12

S. D.

T. D.

B. D.

Cym.

R L L L R

14

S. D.

T. D.

B. D.

Cym.

R L R L

R Stick Click r l r l

mf *p* *r* *l* *mf*

mf *p* *r* *l* *mf*

mf *p* *r* *l* *mf*

Sizz Suc Sizz

17

S. D.

T. D.

B. D.

Cym.

p *r* *l*

p *r* *l* *r* *l* *r* *l* *r* *l*

p *r* *l* *r* *l* *r* *l* *r* *l*

p *r* *l* *r* *l* *r* *l* *r* *l*

p/f

Suc

19

S. D.

T. D.

B. D.

Cym.

21

S. D.

T. D.

B. D.

Cym.

23

S. D.
1 ^ R ^ L R L R L R

T. D.
1 R R L R L R L R

B. D.
R R L R L R

Cym.

ff

Rudiment Rundown

GE/BC Staff

Flam Accents **Flam Taps**

Flammed Mills **Cheeses**

Flam Drags **Flammed Fives**

Chutichuh **Cheese-tichuh**

Double Flam drags **Swisses**

Swiss Drags **Inverted Flam Taps**

Inverted Cheeses **Fubars**

Fu-Cheese **Choo-Choo's**

Book Reports **Flammed 3's**

Floppies **Para-rolls**

Rudiment Rundown

Copyright © GE/BC

Baker's Dozen

BC/GE - Street Beat

Efren Gutierrez

♩ = 120

Snare

ff B R L R L r r L r l r l R R *p*

3 Front edge... stick on stick

p l l r r l r R B B B r l R L r l R L

5 stick on stick ...to center

R l l r r l r R B B B r l r l

7 RH pancake 5:3 5:3

f R l r r L r l l R l l r r l r L R l l l R l l l R r r L l R r r L l R l

9 Hi Mom Cross Over 6 3

ff L R L R l r l R l r r L R r r L r r r L r r L r r L r r L

11

R L R L R R R L l l l r l r l r l r l r l r l r l R L R B B B B

ff *p* *ff*

Baker's Dozen

BC/GE - Street Beat

Efren Gutierrez

Tenors

$\text{♩} = 120$

1 *ff* B R L R L r r L r i r i R

3 *p* R L r l i r l i B B B r l R L r l R L

5 R L r l i r l i B B B r l r l

7 *f* R l r r L r l i R l r r l i R L r r l i r r l i R l r r R L R L *ff*

9 *f* R l r r l i R l r r l i R L R r r L l i R L R r r i R r r i R i R i R i R

11 *f* R L R L R R R L L L r l r l r l r l r l r l r l R L R B B B B

Baker's Dozen

BC/GE - Street Beat

Efren Gutierrez

Bass

$\text{♩} = 120$

ff R L R L R L R L r l r l R B B

3 *f* R L R L R L R L R R L R L R L R L

5 *f* R R L R L R L R L R L R R L R L

7 *f* R R L R R r r r l r L *ff* R R R L *ff* R L R L R L R L R L

10 R R R R R R R R L R L R R R *ff*

12 *ff* R L R R L R L R L R

Baker's Dozen

BC/GE - Street Beat

Efren Gutierrez

♩ = 120

Cyms

Crash *ff*

Sizz

Tap Choke

Tap

Press *p*

5

f

8

Sizz Succ

Tap Choke

11

ff

p *ff*