Cold Cut Combo # 1

Quads
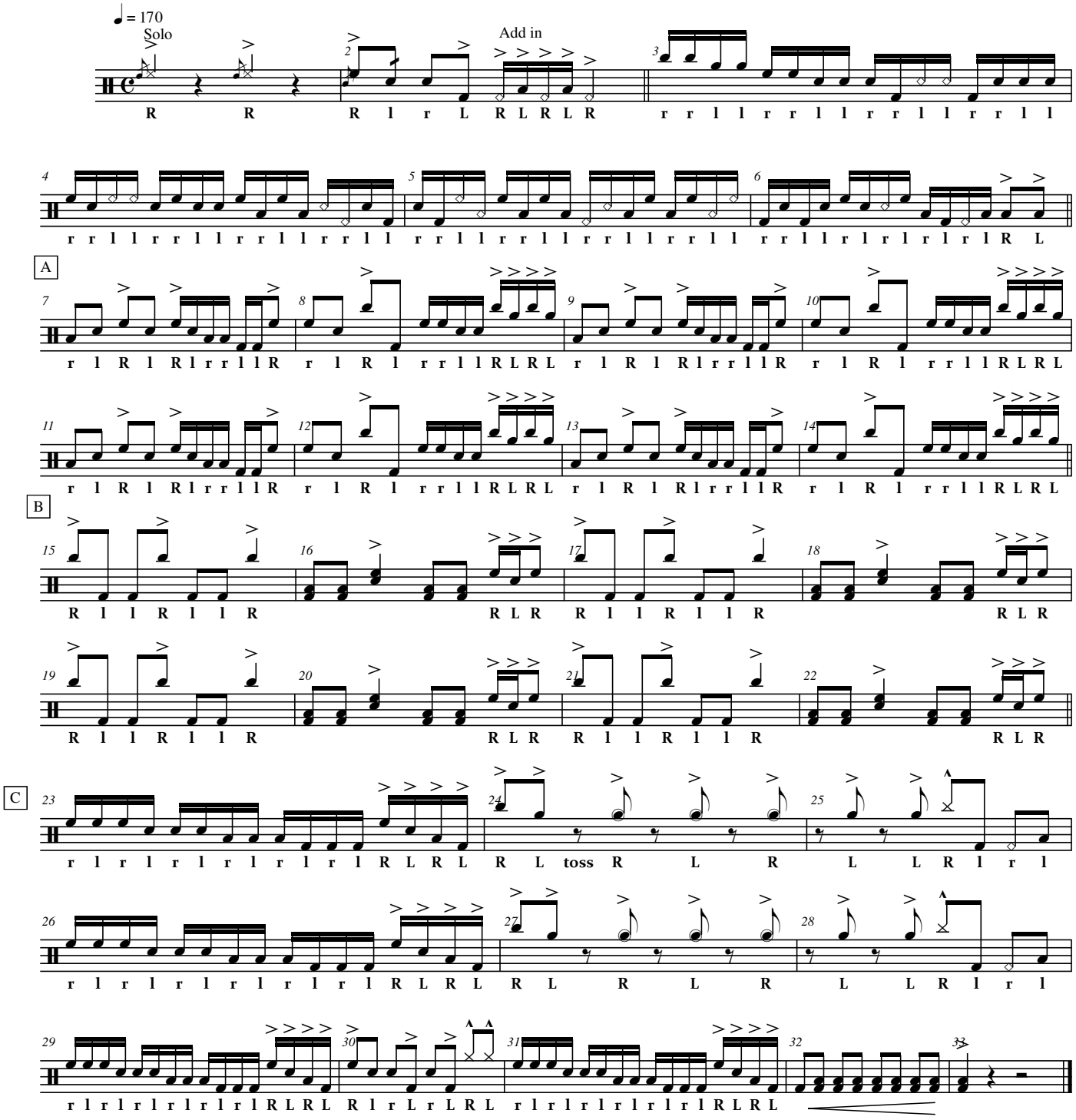
Dave Ellis